COLUMBUS TECHNICAL COLLEGE
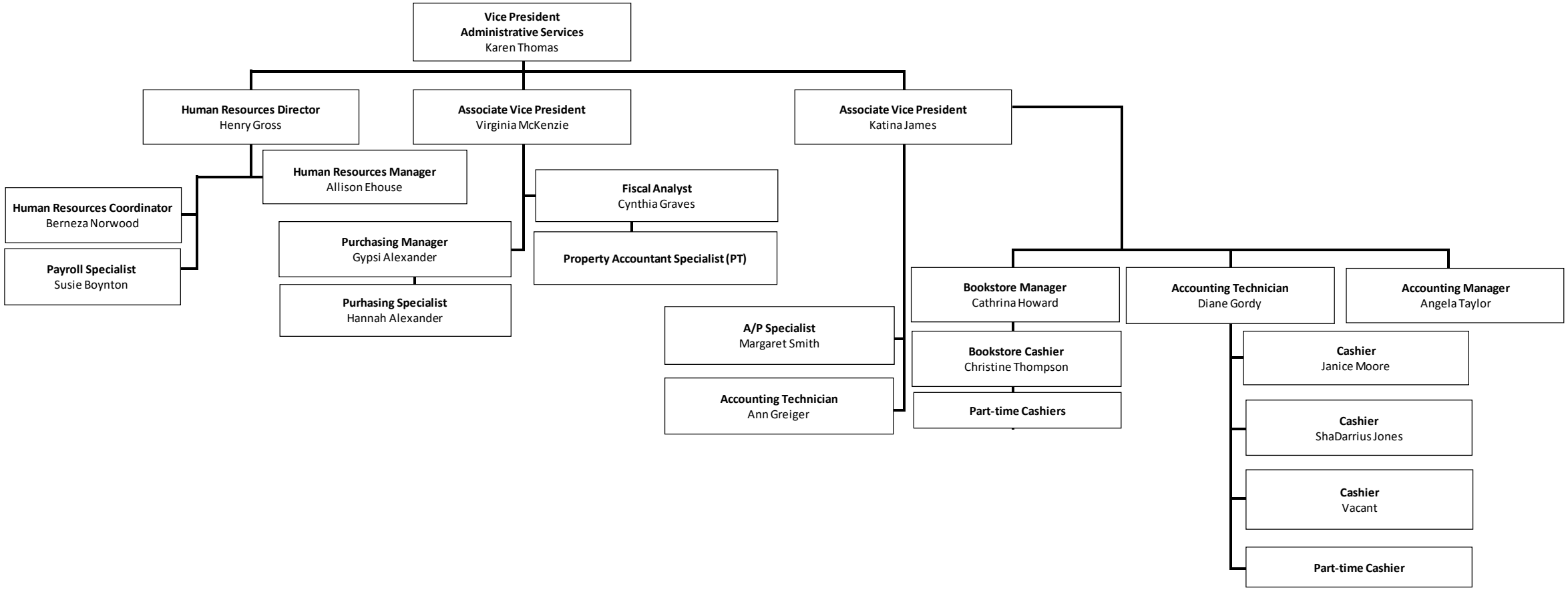
Administrative Services