COLUMBUS TECHNICAL COLLEGE
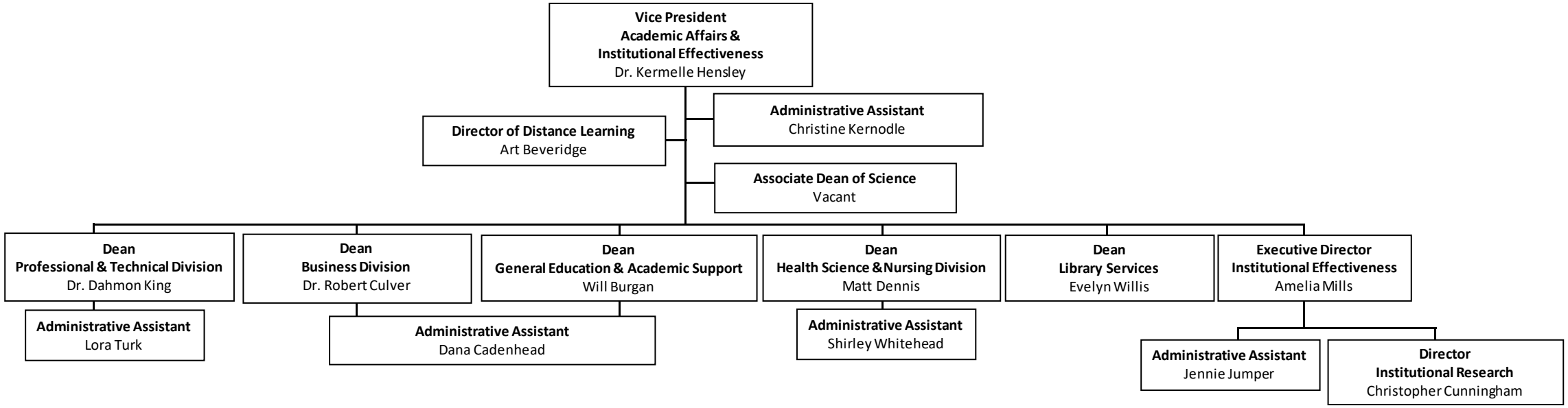
Academic Affairs & Institutional Effectiveness