COLUMBUS TECHNICAL COLLEGE
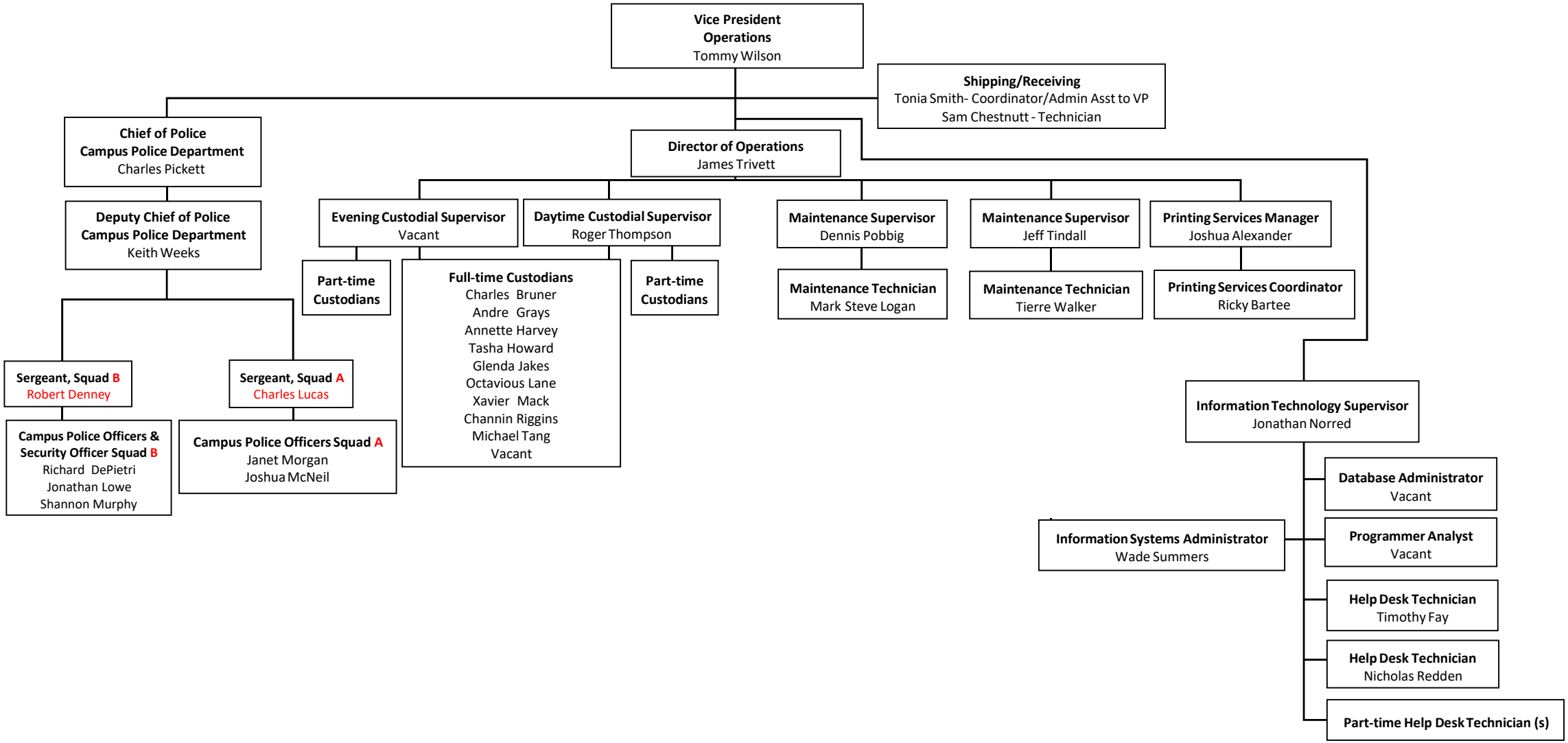
# Operations